

# Ich Baue Ganz

from "The Abduction from the Seraglio"

Mozart

transcribed for Horn by William Klingelhofer

Andante  $\text{♩} = 56$

20

Horn in E $\flat$

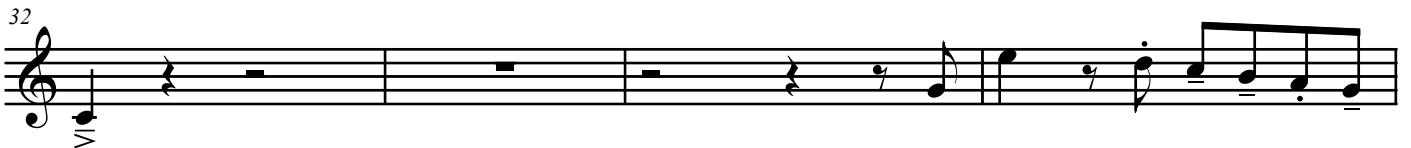

Ich Baue Ganz--Horn in E flat

4

135

*mp* *mf*

139

cresc..... *f* dim.....

143

*rit.* *p dolce* *a tempo*

147

151

*rallentando* ..... *a tempo*

155

*f*

159

*f*

163
